

30th District 6 Haltered Heifer Sale

Sept 15 & 16, 2023 | Corydon, IN



Larry Osborne Memorial SGBI Point Show | Sept 15, Noon
30th District 6 Sale | Sept 16, 11:00 a.m.
District 6 Junior Show | Sept 16, 1:00 p.m.



Cedar Creek Farms was proud to host
the 2023 SGBI Juniors and GOALS

Jewett Borden | 502-718-5441

30th District 6

HALTERED HEIFER

Sale

Corydon, IN

September 14, 15 & 16, 2023

Harrison County Fairground | 341 S. Capital Ave., Corydon, IN 47112

SCHEDULE OF EVENTS

ALL TIMES ARE EASTERN TIME ZONES

Thursday, Sept. 14, 2023

12:00 pm - Cattle Arrive

Friday, Sept. 15, 2023

8:00 am - Fairground Open/Setup

10:00 am - Field Day Events
To be announced that day

Noon - Larry Osborne Memorial SGBI
Point Show

For information, or to enter contact Darren Richmond (423) 364-9281
or Cody Mattingley (270) 668-3177

4:00 pm - Sale Cattle in Place

4:00 pm - Showmanship Clinic

6:00 pm - Dinner & Entertainment

Saturday, Sept. 16, 2023

7:00 am - Fairground Opens

7:00 am - Palpating

8:00 am - Judging Contest

10:00 am - Welcome/Special Awards

10:00 am - Junior Benefit Auction followed
by Cattle Sale

1 HOUR BREAK

Small Fry Heifer Show

Junior Heifer Show

Awards

District 6 Award - If Applicable

Event Chairman

Todd Osborne | 859-991-2438
peppydoc1@aol.com

Junior Show Co-Chairs

Ashley Osborne | 859-991-9409
stgertgirl@aol.com

Craig Lopossa | 812-829-8053
clopossa@ceres.coop

Sale Manager

Darren Richmond | 423-364-9281
djrichmd@gmail.com

If unable to attend the sale, catch the sale
on Facebook Live

To place bids contact:

Darren Richmond | 423-364-9281
Todd Osborne | 859-991-2438
Craig Lopossa | 812-829-8053
Ron Moeller | 618-210-0029

Suggested Lodging:

Hampton Inn
2455 Landmark Ave. Corydon, IN 47112
812-738-6688 | Group Code: SG6

WELCOME

Welcome to the Distric VI Junior Heifer Show and Sale. If you attended last year you know it was a huge success, First and foremost the juniors had a fun weekend. They purchased some quality heifers, had a fun show, competed in contests and had good food. Best of all they made new friends along with getting to see their old ones. The friendships we have all made top the list. We know you'll find something in our sale to either fit in your show rings or put in your herds. We guarantee you'll have a great weekend and we hope you have a safe and trouble free trip to Corydon, Indiana.

JUNIORS

Congratulations to all juniors who have succesfully shown heifers in the past years, your hard work and dedication to our breed will secure our future. The rewarding part of producing elite seed stock is to see your buyers succeed with their investments and make healthy return. It is our pleasure to invite each and everyone of you to our show and sale.

Look at some of the events we have to offer:

- Photo Contest
- Queen Contest
- Junior Voucher Program (If Available)
- Grooming Demonstration
- Essay Contest
- Public Speaking
- Judging Class

Please read the catalog for all the exciting events taking place on Friday and Saturday.

Show & Sale will be on Facebook Live Facebook/Darren Richmond
Look for Sale Updates and Videos



On behalf of the consignors of the District VI Sale we would like to thank you for reviewing this sale offering.

Hope to see you in Corydon!

Consignors

Osborne Livestock Co.
Lathrop, MO
859-991-2438

Hiss Family Farm
Columbia City, IN
260-503-5310

Pitchford Cattle Co
Eustace, TX
903-388-2288

Rolling Oaks Ranch
Doniphan, MO
573-707-1912

Mattingly Farm
Brandenburg, KY
270-668-3177

Red View Farm
Poland, IN
812-829-8053

Bob Rans
Culver, IN
574-315-7542

Stegall Farm
Pontotoc, MS
662-296-5120

Windy Knob SG
Russia, OH
937-538-6182

Shampain Ranch
Pleasant Hill, IL
618-535-4470

Heath Farm
Hodgenville, KY
270-735-2470

Pleasant Valley Farm
Markel, IN
765-602-2310

Cash Meyer
Centralia, IL
618-322-0111

Windcrest Farm
Leitchfield, KY
270-287-8629

PHOTO CONTEST

The purpose of this event is to help Santa Gertrudis breeders increase their communication skills through the creative display of a message or feeling through photography. All photos will be on display during the District VI Junior Show and Sale.

We are looking for photos of Santa Gertrudis cattle and/or breeders, farm, ranch, show, sale scenes or extraordinary shots. Photos will be judged on creativity and composition by an "outside" panel of judges. All entries must contain a minimum of one Santa Gertrudis animal.

Winners will be selected in four age classes: 8 years or younger, 9-12, 13-16 and 17-21 years of age. Digital photos will be accepted and can be e-mailed to Ashley Osborne at stgertgirl@aol.com.

Photos must be submitted by Friday after dinner.

T.D. ULRICH MEMORIAL SCHOLARSHIP

Essay contest is open to all registered college students who have shown or will be showing at District 6 (2023). Topic: Pick one challenge that you foresee in the beef cattle industry by the year 2035. The essay must be: 1. 500 to 1500 words. 2. Typed: Double-spaced. 3. Size 12 pt. font (Arial preferred) 4. DUE: September 1, 2023

The **WINNING** entry will receive \$1,000 towards college expenses. This money will not be paid until you are enrolled or attending classes.

Please e-mail your essay to:
Ashely Osborne
Email: stgertgirl@aol.com

Deadline for entries is Sept. 1, 2023.
All entries post marked by Sept. 1, 2023 (no metered mail)

JUNIOR CONTESTS

An impromptu Speaking Contest will take place TBD and Judging Classes will begin at 8:00 am, Saturday morning. There will be three divisions - Junior, Intermediate and Senior.

Prizes will be announced that day.

JUNIOR AUCTION

Items donated to the auction by many friends and breeders for Santa Gertrudis help our Junior Show and Sale be a success. Please remember to bring those special items to be auctioned at 10:00 am, Saturday, September 16, 2023.

JUNIOR SHOW REGISTRATION

Registration will be set up in the main building at the fairgrounds. All Juniors are encouraged to show their heifer, whether they bring them from home or purchased at the sale.

Be sure to bring your registration papers, as well as your herd number if you have one. All animals must be registered for the show by 8:00 pm Friday (9/15).

The payout will be for **ONLY 4** animals. You can show as many as you want but will be paid for only 4 (Four).

If funds are available.



JCF 21/2

Consigned by: Osborne Livestock Co.

Open Heifer Reg. #20222786 DOB: 06/05/2022

HH DURAMAX 8-2

MC 423

HH MERCEDES 57/10

JCF Duramax 425/8

Reg. #20181164

JC MARGO 326/3

C-M CHARGAR 169

C-M PLUMPER 146-4

CLARK KENT [421/17]

RR OLD SCHOOL 518/14

C BAR C BETSY ROSS 413/2

JCF 466-0

Reg. #20202398

JCF 381/6

HH DURAMAX 8-2

C-M 252-0

Weights		EPDs									
BW	YW	BW	WW	YW	Milk	TM	HCW	MARB	REA	SC	
65		1.3	12	9	-1	9	-6	-0.07	-0.06	0.36	

Balanced Index: 60% | Cow/Calf Index: 35% | Terminal Index: 80%

This Polled halter broke June 2022 open heifer goes back to MC Earl and RR Old school genetics. She has a solid set of EPD's with a top 35% for WW. She sells with 2 straws on 2 Time National Best of Polled Bull Shakers Playboy 720. Proceeds from Lot 1 go to the District 6 Sale!



TRIPLE P'S TINSEL

Consigned by: Red View Farm

Bred Heifer Reg. #20215674 DOB: 12/26/2021

LJV MASON 0/72

SR 710

MISS GRANDVIEW 21

SR AY Titanium 1903

Reg. #20193351

SR 9/6

SRT10 (ET)

HT'S ABELLA 78/11

MR DOUBLE TT MATT DILLON

MR DOUBLE TT STEEL 526

MISS DOUBLE TT 55

MISS DOUBLE TT 1859

Reg. #20160363

MISS DOUBLE TT 123

MR. DOUBLE II BUSTER 100-9

MISS DOUBLE TT 996

Weights		EPDs									
BW	YW	BW	WW	YW	Milk	TM	HCW	MARB	REA	SC	
68		0.4	15	16	-4	7	-2	-0.07	0.00	0.42	

Balanced Index: 50% | Cow/Calf Index: 45% | Terminal Index: 50%

Tinsel is a Stout Polled bred heifer, she combines Strait Ranch and Double TT Ranch genetics going back to LJV Mason on her sires side. Check out her EPD's top 25% WW and Top 35% YW. She sells bred to Circle A 33 r# 20187874 a Magnum 357 grandson, she is due to calve December 2023.



H2 RUBY 9

Consigned by: Gracey Pitchford

Exposed Heifer Reg. #20220508 DOB: 05/25/2022

FC PISTOL 28/0

GUNSLINGER 13/5

HOLLY 20/3

MDE BAZOOKA 413

Reg. #20140818

R/O MADELYN 1029

LUCKY LIBERTY 43/258

MADDIE 71/4

MULTIPLE SIRE

MULTIPLE SIRE

MULTIPLE DAM

9 [H2 9]

Reg. #20146831

MULTIPLE DAM

MULTIPLE SIRE

MULTIPLE DAM

Weights		EPDs									
BW	YW	BW	WW	YW	Milk	TM	HCW	MARB	REA	SC	
70	550	-0.2	7	5	-3	4	-4	-0.05	0.00	0.48	

Balanced Index: 80% | Cow/Calf Index: 85% | Terminal Index: 70%

Purebred female sells exposed to SR My Friend 7/20 bull. She is a big stout powerful female with strong genetics granddad is Pistolero and Carson Priddle's Madelyn 1029 as granddam. This mating will be really good. Please take time to study the video and picture of this powerful female.





SHAMPAIN 49

Consigned by: Shampain Ranch

Open Heifer Reg. #20225848 DOB: 09/24/2022

KR 921/15

KR 800/11

KR 110N/09 110/09 N6

DSR LADY FRED 1/12

QT SHERMAN TANK
OLD OAK RANCH 33/3

GRAY OAKS 017

W H CREEL 344
CB 1331

LOUGHBRIDGE 329P 329

POLLED CHIEF 065
DOUBLE W FARMS 27/2

DSR 1914

Reg. #20196319

SHAMPAIN 52

Reg. #20141064

Weights		EPDs									
BW	YW	BW	WW	YW	Milk	TM	HCW	MARB	REA	SC	
73	402	0.0	5	-2	4	10	-5	0.07	0.07	0.31	

Balanced Index: 70% | Cow/Calf Index: 65% | Terminal Index: 70%

Don't miss your last chance to purchase a female from Shampain Ranch, Del & Ginny have always been Big Supporters of D6 and the Juniors. This September polled open heifer is sired by Diamond S Ranch 1914, along with King Ranch and Gray Oaks Farm genetics.



HEATHS MCANNA

Consigned by: Heath Farm

Open Heifer Reg. #20227275 DOB: 08/07/2022

OLC HUSTLER 518

MOSBY CREEK HUSTLER 512
MOSBY CREEK RED LADY 4183

HEATH'S KDV

Reg. #0140962

HEATH'S KELLY KAY

MOSBY CREEK RIB-EYE 375
DESIREE 4/09

MC INDY 423/0

MC 423
MC 423/6

MOSBY CREEK ANNA

Reg. #201301000573

BUTTONS 67/1

BHR CHAPS SIDE KICK 458
JUDY 6/6

Weights		EPDs									
BW	YW	BW	WW	YW	Milk	TM	HCW	MARB	REA	SC	
70		0.4	2	0	-3	2	-10	-0.02	-0.07	0.30	

Balanced Index: 90% | Cow/Calf Index: 85% | Terminal Index: 90%

Moderate framed brood cow prospect or show heifer. Polled paternal sib to SGBI High Point Star 5 Female Heaths BFS. This daughter of KDV is wide made, big bellied and sound, she will improve any cow herd you put her in.



ROLLING OAKS CLAIRA

Consigned by: Rolling Oaks Ranch

Open Heifer Reg. #20226290 DOB: 09/08/2022

ROBERTO BRIGGS 072/13

BRIGGS 580/0
BRIGGS 092/10

PC MR ROBERTO 915E12(ET)

Reg. #20175564

SILVA 915/3

RDF SANCHO 7-216
SILVA 634/7

CADILLAC 1 98

ALEXANDER 49/4
TOOTIE 73

LF CLARE 740

CLARENDON 740
NAF CHIPOTLEY315

LOVETT 516

Reg. #20161160

Weights		EPDs									
BW	YW	BW	WW	YW	Milk	TM	HCW	MARB	REA	SC	
67	435	1.2	10	16	-2	7	-1	0.03	-0.03	0.38	

Balanced Index: 70% | Cow/Calf Index: 80% | Terminal Index: 55%

Don't miss this Show Prospect. Clairia is halter broke with an excellent pedigree going back to Briggs Ranches Roberto. Donor Cow Silva 915/3 on her sires side and Clarendon 740 and Cadillac on her dams side. Clairia will make a fine addition to your herd!



**9212***Consigned by: Windy Knob SG***Open Heifer Reg. #20227283 DOB: 09/21/2022**

GRIZZLY 3308

PARDNER 451/90
LAZY E 9126**DS 235**

Reg. #20170480

LF MISS 740

CLARENDON 740
LF ROYAL TEE Y14

LF ROYAL REINMAN Y13

LF CROWN ROYAL 122
FAITH 112**EF CHERRY 18**

Reg. #20150470

EF 159

POLLED HEREFORD BULL
SANTA GERTRUDIS MD

Weights		EPDs								
BW	YW	BW	WW	YW	Milk	TM	HCW	MARB	REA	SC
		-1.0	5	4	2	8	-5	-0.01	-0.01	0.32

Balanced Index: 70% | Cow/Calf Index: 65% | Terminal Index: 70%

Super Nice Polled September open heifer. Combines Grizzly, Partner, Clarendon 740 and Lovett Farms genetics. She is a maternal half-sister to the female that we sold at last years sale. Halter broke with a good disposition.

**HISS 319/2***Consigned by: Hiss Family Farm***Exposed Heifer Reg. #20225732 DOB: 03/19/2022**

MC SCARLET'S REBEL S5/3

CLARENDON 740
SCARLET 24/9**HISS 61/9**

Reg. #20198074

WENDT NG 623

NG LEGEND 100
WENDT 143

MC GRAND CHEROKEE

MC OUTLAW 204
MC DARLA 368/1**HISS 1021/7**

Reg. #20175893

HISS 54/5

SHAKERS MAGIC A-2
ULTIPLE DAM

Weights		EPDs								
BW	YW	BW	WW	YW	Milk	TM	HCW	MARB	REA	SC
50		0.4	4	7	-1	5	-3	-0.02	0.00	0.34

Balanced Index: 75% | Cow/Calf Index: 80% | Terminal Index: 70%

This dark female has good spring of rib and depth of body. She goes back to Clarendon 740 on the top side and MC Ranch breeding on the bottom side. As of June 24, 2023 she is pasture exposed to Grandview 1441J6 r# 20216844 a son of Gunsmoke!

**RANS LANEY 9/22***Consigned by: Bob Rans***Open Heifer Reg. #20226218 DOB: 05/17/2022**

SIMBA 63

TF 110 RED SOLO CUP
MISS DOUBLE TT 413**SHAKER'S INTREPID**

Reg. #20190046

SHAKER'S CORINE Y10

SHAKER'S ALISAR 11 Z10
SHAKER'S PLAYGIRL III A-5

LF SAINT NICOLI

SAINT NICK 183/3
LF PRINCESS RIKKI Z3**RANS 619**

Reg. #20195746

[110]

TF 110 RED SOLO CUP
SJ LADY SHELLEY 319

Weights		EPDs								
BW	YW	BW	WW	YW	Milk	TM	HCW	MARB	REA	SC
54		1.0	15	18	-5	7	-1	-0.11	0.00	0.32

Balanced Index: 55% | Cow/Calf Index: 50% | Terminal Index: 60%

Nice Polled Dark Red, long bodied heifer. She goes back to Shaker Hill, Tinney Farms, Double TT Ranch genetics on the top side and Lovett Farms, Strickmeyer, Porter Rodgers and Perry Bass on the dams side. She will make a good addition to your herd! Sells Open.

**PENNY***Consigned by: Pleasant Valley Farm***Open Heifer Reg. #20227279 DOB: 12/07/2022**

RED DOC SANCHO ET 3318

RDF SANCHO 7-216
OLIVAREZ RANCHES 1/921**Gray Oaks 007**

Reg. #20200473

RED DOC 5262

RED DOC 3156
69

HISS 521/2

TF 0101
KATEY 4157**MARYANN**

Reg. #20164952

LESLEY 15

TOMMY 9
GARDNER 42

Weights		EPDs								
BW	YW	BW	WW	YW	Milk	TM	HCW	MARB	REA	SC
		1.1	13	12	2	12	-2	-0.01	0.02	0.39

Balanced Index: 45% | Cow/Calf Index: 35% | Terminal Index: 55%

An extra nice heifer with an outstanding pedigree top and bottom. She will make an excellent addition to your herd with a solid reproductive future ahead of her.

**MISS WINDCREST 2/101***Consigned by: Windcrest Farm***Open Heifer Reg. #20223100 DOB: 10/07/2022**

CIRCLE A MASTERPIECE

MAGNUM 357
MISS GRANDVIEW 21**WC COWBOY 8/64**

Reg. #20185005

HEATHS COWGIRL 380

OLC HUSTLER 518
DUNN 3/41

RS BUBBA

MR DOUBLE TT WYLIE 803-2
AJH 30/0**HEATHS MISS MCA**

Reg. #20175280

MOSBY CREEK ANNA

MC INDY 423/0
BUTTONS 67/1

Weights		EPDs								
BW	YW	BW	WW	YW	Milk	TM	HCW	MARB	REA	SC
75		0.6	9	10	-4	4	-5	-0.11	-0.03	0.28

Balanced Index: 75% | Cow/Calf Index: 65% | Terminal Index: 80%

A moderate polled heifer out of our Masterpiece son (WC Cowboy). Also goes back to some top Osborne genetics on top. Heath, TT, MC, and the Top Gun bull on the bottom. She should show well and also go on to make a great producer as a cow. Give her a look.



JCF 163/2

Consigned by: Osborne Livestock Co

Star 5 Open Heifer Reg. #20222787 DOB: 06/23/2022

HH DURAMAX 8-2

MC 423

HH MERCEDES 57/10

JCF Duramax 425/8

Reg. #20181164

JC MARGO 326/3

C-M CHARGAR 169 169-0

C-M PLUMPER 146-4

HEREFORD (POLLED)

HEREFORD (POLLED)

HEREFORD (POLLED)

HEREFORD (POLLED)

Reg. #

HEREFORD (POLLED)

HEREFORD (POLLED)

HEREFORD (POLLED)

Weights		EPDs									
BW	YW	BW	WW	YW	Milk	TM	HCW	MARB	REA	SC	
50	400	-0.5	-2	-6	-1	2	-9	-0.02	-0.07	0.39	

Balanced Index: 85% | Cow/Calf Index: 75% | Terminal Index: 90%

Don't miss out on this Polled halter broke June 2022, Star 5 Red Mott show prospect open heifer. She should make any Junior member a nice Star 5 project. She sells with 2 straws on 2 Time National Best of Polled Bull Shakers Playboy 720.



TF 8186

Consigned by: Cash Meyer

Exposed Star 5 Heifer Reg. #20222192 DOB: 03/06/2022

Harris 17/4

FC PISTOL 28/0

NAVIDAD RANCH NR607

HARRIS 9D

Reg. #20168101

DUBOIS 9/10

DUBOIS' 5/111

DUBOIS' 5/22

DH ADVANCE 2012Z ET

HEREFORD (HORNED)

HEREFORD (HORNED)

TF 605

Reg. #20166122

TF 7123

KUBECKA 47

TF 4117

Weights		EPDs									
BW	YW	BW	WW	YW	Milk	TM	HCW	MARB	REA	SC	
		-0.5	7	-2	-2	5	-10	0.00	-0.09	0.45	

Balanced Index: 70% | Cow/Calf Index: 60% | Terminal Index: 70%

This female comes from Cash's 2023 show string. She is a 75% Star 5 female that goes back to FC Pistol 28/0. She sells Aled on 8/12/23 to El Primero Heifer Sexed semen. This mating should produce a high performing offspring!



1/2 Side of BEEF

Custom cut to your Specs

Guaranteed to Grade CHOICE!

Value \$1800-\$2100

Must be picked up at Cedar Creek Farm
Shepardsville, KY

Donated by Cedar Creek Farm
Proceeds go to the District 6 Juniors!



SF FAITH

Consigned by: Stegall Farm

Star 5 Open Heifer Reg. #20221737 DOB: 07/15/2022

TF 4124

RED DOC 2346

TF 355

Gray Oaks 544

GRAY OAKS BANDIT 152

GRAY OAKS 962

SOMBRERO 394

HATCHET 150

WENDT 6539

HEREFORD FEMALE

HEREFORD (HORNED)

HEREFORD (HORNED)

THR129

Reg. #20185019

MATHIS 225

Reg. #20146182

Weights		EPDs									
BW	YW	BW	WW	YW	Milk	TM	HCW	MARB	REA	SC	
79		0.5	14	15	-4	7	-3	-0.06	0.05	0.34	

Balanced Index: 55% | Cow/Calf Index: 60% | Terminal Index: 50%

This large framed polled Red Mott open heifer is a 75% Star 5. Great Lines and a great bloodline going back to National Champions Sombrero and Hatchet and Gray Oaks Bandit!



RVF 404

Consigned by: Red View Farm

Star 5 Open Heifer Reg. #20230829 DOB: 04/04/2023

5-E SHORT MAG 270

MAGNUM 357
5-E'S P H II 15/3

CIRCLE A KRISTEN

MR. DOUBLET T 109 ERVIN 109/8
TF 279

RANGER

RANGER
RANGER

MC 614

MC OUTLAW 204
NG 500

CIRCLE A 33

Reg. #20187874

MC 822

Reg. #20187195

Weights		EPDs								
BW	YW	BW	WW	YW	Milk	TM	HCW	MARB	REA	SC
62		-0.2	9	7	-1	7	-4	-0.08	-0.01	0.34

Balanced Index: 60% | Cow/Calf Index: 50% | Terminal Index: 65%

Take a look at this solid Red Star 5, 75% open heifer, she is sired by Circle A 33 a grandson of two time National Champion Magnum 357.



PC MS AMELIA'S STAR 350K

Consigned by: Casey Pitchford

Star 5 Open Heifer Reg. #20225920 DOB: 11/03/2022

KR CATALYST 531/15

KR 225/10

KR 310/12 2YO

SR THE FORGOTTEN ONE OF CATALYST

Reg. #20190789

SR 76/6

LIV MASON 0/72

BRIGGS 032/12

MAINE ANJOU

MAINE ANJOU

MAINE ANJOU

MAINTAINER

Reg. #P20208590

ANGUS

ANGUS

ANGUS

Weights		EPDs								
BW	YW	BW	WW	YW	Milk	TM	HCW	MARB	REA	SC
62		0.1	7	7	-9	-1	-4	0.24	0.04	0.55

Balanced Index: 30% | Cow/Calf Index: 30% | Terminal Index: 30%

Sired by SR the forgotten one of catalyst and the mother is a stout Amelia daughter which is sired by 414 x first class crossed with Irish whiskey what a remarkable chance to get these genetics into one package not many opportunities like this come around very often great breeding package.



BM K62

Consigned by: Gracey Pitchford

Star 5 Bred Heifer Reg. #20221719 DOB: 02/26/2022

SHF WONDER M326 W18 ET

HEREFORD (POLLED)
HEREFORD (POLLED)

WF 8Y HOMEGROWN 005 1861 ET

Reg. #20168814

REMITALL ONLINE 122L
CMR BETH P606 P49

TF BURKS P49 BETH 122L 005 ET

DOUBLE C 12/59

Reg. #20125870

HARRIS FARMS 56/3
SR 302

DOUBLE C FARMS 7/39

TF 2139
DOUBLE C FARMS 16/4

Weights		EPDs								
BW	YW	BW	WW	YW	Milk	TM	HCW	MARB	REA	SC
67		0.4	8	10	-2	5	-3	0.03	0.02	0.30

Balanced Index: 70% | Cow/Calf Index: 80% | Terminal Index: 55%

Bred to SR my friend YN 7/20. This female has been shown gentle for anyone she is sired by great Hereford genetics a son of hometown and powerfully bred on the dams side going back to Harris 56/3 what a beast of a female calf will be a 3/4 calf she will be a front pasture female that you will enjoy seeing her every time you are showing customers your cattle.





18-20

Mattingly Farms | Embryo Lot

2 from the mating of King Ranch Data Driven X Harris 1452. 1 from the mating of King Ranch Data Driven X Miss Double TT 813-1. Selling Choice.



21

Mattingly Farm | One Embryo Donated Lot

From the mating of King Ranch Data Driven X Miss Double TT 813-1. Proceeds from this Lot go to the District 6 Sale!

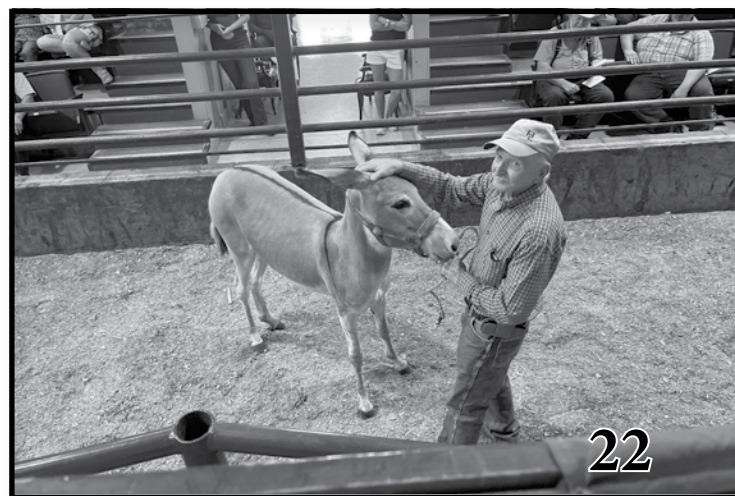

22

Heath Farm | Donkey

Don't miss another chance at a Royally bred Kentucky Donkey, Great for halter breaking or front pasture piece. Donated by Heath Farms proceeds go to the North American Premium Fund!

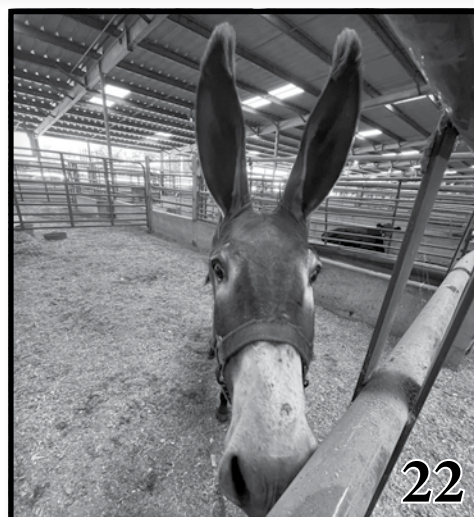

**Let us never forget our greatest supporters.
Larry Osborne & T.D. Ulrich**



Parker
Farms



Breeders of Quality
Santa Gertrudis Cattle

Charles, Deanna,
Chip, June & Carsen Parker

5552 Jackson Hwy.
Cave City, KY 42127

(270) 590-9400 • (270) 670-6285
parkerfarms@scrtc.com



Breeders of Quality
Santa Gertrudis Cattle

Bob Rans

**Santa Gertrudis
& Star 5 Cattle**

**Culver, IN
574 315 7542**



Proud of Nolan Taylor's
herdsman skills and serving as
SGBI Secretary (2021-23).



WindCrest Farm

Herd # 1431
Leitchfield, Kentucky



*Celebrating 40 years of
breeding & showing registered
Santa Gertrudis cattle*
JOHN & NOLAN TAYLOR
(270) 287-8629 OR (270) 734-1670



Our herd is 100% DNA (GGP)



Star 5 Show
Prospects

*Our
gate
is
always
open!*

*Come
Visit!*

Mountain Laurel Classic SANTA GERTRUDIS SALE

Hosted by the Georgia Santa Gertrudis Assoc.

NOVEMBER 4th, 2023 | 10:30am

At the University of Ga. Livestock
Pavilion in Calhoun, Ga.

SELLING 50 LOTS

Pairs | Bred & Open Heifers | Bulls
Santa Gertrudis Cross Females



SALES MGR | Darren Richmond
423.364.9281 | drrichmd@gmail.com

To consign and catalog requests
contact Darren Richmond

Sale Terms & Conditions

Except for those stated in the below terms and conditions, there are no warranties, either expressed or implied, as to the merchantability or fitness for a particular purpose with respect to the cattle being sold at this auction.

TERMS: Terms of sale are cash or check payable at sale location.

DISPUTES: Each animal will be sold to the highest bidder. In case of disputes, bidding will be reopened between the parties involved.

HERD HEALTH: Each animal must have an individual health certificate indicating a clean test for Brucellosis (Bangs) and Tuberculosis (TB) within 30 days of the sale. Cattle from certified and accredited herds do not require tests, but an interstate certification of veterinary inspection (ICVI) is still required.

PURCHASER'S RISK: Each animal becomes the risk of the purchaser as soon as sold. Animals will be cared for at the purchaser's risk for a reasonable length of time.

ANNOUNCEMENTS: Announcements from the auction block will take precedence over the printed matter in this catalog. Buyers are therefore cautioned to pay attention to any such announcements.

BREEDERS GUARANTEE: Cows represented as being pregnancy tested "safe in calf" have been examined and declared safe by a licensed veterinarian and will be accompanied by a veterinarian's certificate to this effect. They are considered breeders without further guarantee. Cows with calves at side shall be considered breeders also without further guarantee. Cows and heifers represented as "bred" are not guaranteed safe in calf, but they and open heifers selling as individual lots are guaranteed breeders. No guarantee shall apply to suckling calves. No guarantee is given that a pregnant female will deliver live calves or that she will carry calves full term. The seller is not responsible for damages caused by foreign bodies after the animal has been sold and for sickness not apparent at sale time. Bulls sell with satisfactory semen test within 30 days of sale.

ACCIDENTS: Although every precaution will be taken to protect the safety and comfort of buyers, neither the Sales Management, Auctioneer nor seller assumes any responsibility in this manner and denies any liability, legal or otherwise, in the event of accident or loss of property.

LIABILITY: The Sales Management and/or Auctioneer has been employed by the consignor(s) of the animals being sold solely for the purpose of advertising and conducting the subject sale. All information regarding the subject animals as published in the sale brochure and as announced at the sale is based on the representation made to the Sales Management and/or Auctioneer by the consignor(s). The Sales Management and/or Auctioneer has not made any independent investigation to verify title, health, registration and lien status of the subject animals. The Sales Management and/or Auctioneer make no representations, either expressed or implied, as to whether or not the subject animals are security under any lien, legal or equitable.

Information and announcements on September 15 & 16 will take precedence over the printed matter in this catalog.

2023 District 6 Larry Osborne Memorial SGBI Point Show September 15, 2023 | Corydon, IN



To enter contact **Darren Richmond**
423-364-9281 | djrichmd@gmail.com

Show Chairman
Cody Mattingly | 270-668-3177

Entry deadline September 1st
Judge: David Alderson

RED VIEW FARMS



Wishing everyone a successful harvest and fall sale season.



5480 Jordan Village Rd. Poland, IN 47868
812-829-8053 | craiglopossa@yahoo.com



Richmond Marketing Service
78 Creek Ct.
Ringgold, Ga. 30736

30th District 6 Haltered Heifer Sale

Sept 15 & 16, 2023 | Corydon, IN

